



Notices to Mariners

NtM 3/2026

Notices: 22 - 37 / 31.01.2026



Table of Contents

Title	Page
Index by Area	2
Index by Chart	3
Gulf of Finland	4
Archipelago Sea	14
Announcements	25
Current Preliminary (P) and Temporary (T) notices (30.01.2026)	28

Index by Area

Gulf of Finland

Charts

*22(T)/2026	18, 191, A, B
*23/2026	17, 18, 192, 952, A, B
*24(T)/2026	15, 101, 951, A
*25/2026	15, 16
*26(T)/2026	13, 14, 101, A
*27(T)/2026	13, 14, 101, 951, A

Archipelago Sea

Charts

*28(T)/2026	25, 26, 37, 105, 952, 953, 954, D
*29(T)/2026	22, 23, 25, 26, 952, 953, 954, B, D
*30(T)/2026	22, 23, 952, 953, 954, B, D
*31(T)/2026	25, 26, 37, 105, 952, 953, 954, D
*32(T)/2026	28, 29, 37, 953, 954, D
*33/2026	25, 26, 105, B
*34/2026	26
*35/2026	25, 26, 37, D

Announcements

Charts

*36(T)/2026	25, 26, 29, 37, 953, 954, D
*37/2026	

Index by Chart

Charts	Notices
13	*26(T)/2026, *27(T)/2026
14	*26(T)/2026, *27(T)/2026
15	*24(T)/2026, *25/2026
16	*25/2026
17	*23/2026
18	*22(T)/2026, *23/2026
22	*29(T)/2026, *30(T)/2026
23	*29(T)/2026, *30(T)/2026
25	*28(T)/2026, *29(T)/2026, *31(T)/2026, *33/2026, *35/2026, *36(T)/2026
26	*28(T)/2026, *29(T)/2026, *31(T)/2026, *33/2026, *34/2026, *35/2026, *36(T)/2026
28	*32(T)/2026
29	*32(T)/2026, *36(T)/2026
37	*28(T)/2026, *31(T)/2026, *32(T)/2026, *35/2026, *36(T)/2026
101	*24(T)/2026, *26(T)/2026, *27(T)/2026
105	*28(T)/2026, *31(T)/2026, *33/2026
191	*22(T)/2026
192	*23/2026
951	*24(T)/2026, *27(T)/2026
952	*23/2026, *28(T)/2026, *29(T)/2026, *30(T)/2026, *31(T)/2026
953	*28(T)/2026, *29(T)/2026, *30(T)/2026, *31(T)/2026, *32(T)/2026, *36(T)/2026
954	*28(T)/2026, *29(T)/2026, *30(T)/2026, *31(T)/2026, *32(T)/2026, *36(T)/2026
A	*22(T)/2026, *23/2026, *24(T)/2026, *26(T)/2026, *27(T)/2026
B	*22(T)/2026, *23/2026, *29(T)/2026, *30(T)/2026, *33/2026
D	*28(T)/2026, *29(T)/2026, *30(T)/2026, *31(T)/2026, *32(T)/2026, *35/2026, *36(T)/2026

Gulf of Finland

*22(T)/2026

2026-01-30

Finland. Gulf of Finland. Helsinki. Tullisaari. Channel and aids to navigation operations. Areas and borders

Charts		Previous
18	(INT 1250)	10/2026 ↗
191	(INT 1159)	10/2026 ↗
A626, A626.1		14/2026 ↗
B626, B626.1		12/2026 ↗

Time: Until further notice

1
Channel and aids to navigation operations underway in the channel to Herttoniemenranta (6.9m). The charted buoyage may differ from the actual buoyage.

2	18, 191, A626, A626.1, B626, B626.1			
Add	Area under construction	Between the following positions:	(1) 60°10.28'N 25°00.36'E	
			(2) 60°11.35'N 25°01.48'E	

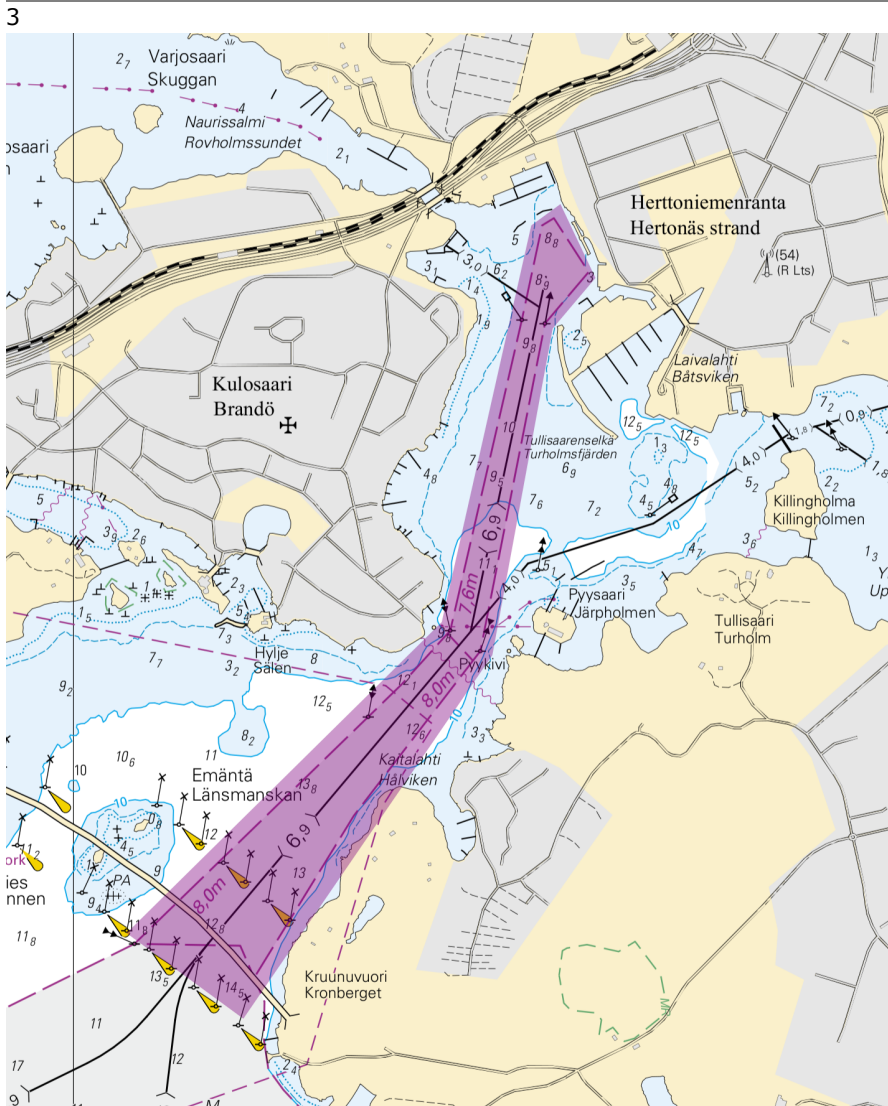

Image for reference, chart extracts not to scale of chart.





*23/2026

2026-01-30

Finland. Gulf of Finland. Helsinki. Vuosaari. Buoyage. Fairways. Fairway areas

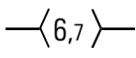
Charts		Previous
17	(INT 1249)	13/2026 ↗
18	(INT 1250)	22/2026 ↗
192	(INT 1160)	228/2025 ↗
952		12/2026 ↗
A625, A/Helsinki - Tallinna		22/2026 ↗
B625, B/Helsinki - Tallinn		22/2026 ↗

References: [326/2018](#) [↗](#), [325/2018](#) [↗](#)

1	17, 18, 192, 952, A625, A/Helsinki - Tallinna, B625, B/Helsinki - Tallinn		
Amend		Between the following positions:	(1) 60°09.799'N 25°13.165'E (2) 60°11.620'N 25°11.537'E
2	18, 192, 952, A625, A/Helsinki - Tallinna, B625, B/Helsinki - Tallinn		
Add		Between the following positions: Delete former centre line	(1) 60°11.620'N 25°11.537'E (2) 60°11.648'N 25°11.571'E (3) 60°12.212'N 25°11.652'E (4) 60°12.533'N 25°12.116'E
3	192		
Amend			60°10.05'N 25°12.94'E
4	18, 192		
Amend			60°10.5'N 25°11.7'E
5	18, 192		
Add		Fairway area edge line between positions: Delete former edge line	(1) 60°12.244'N 25°11.581'E (2) 60°11.843'N 25°11.519'E (3) 60°11.150'N 25°10.829'E (4) 60°11.047'N 25°10.727'E (5) 60°11.082'N 25°11.326'E (6) 60°11.734'N 25°11.664'E (7) 60°11.837'N 25°11.679'E (8) 60°12.158'N 25°11.721'E (9) 60°12.231'N 25°11.774'E (10) 60°12.244'N 25°11.581'E

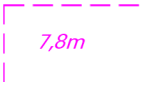
6		18, 192			
Add		Fairway area edge line between positions:	(1)	60°12.231'N	25°11.774'E
		Delete former edge line	(2)	60°12.356'N	25°11.920'E
			(3)	60°12.534'N	25°12.177'E
			(4)	60°12.529'N	25°11.892'E
			(5)	60°12.456'N	25°11.945'E
			(6)	60°12.244'N	25°11.581'E
			(7)	60°12.231'N	25°11.774'E

7		A625, B625			
Add		Fairway area edge line between positions:	(1)	60°09.916'N	25°12.850'E
			(2)	60°10.023'N	25°13.062'E
			(3)	60°10.117'N	25°12.907'E
			(4)	60°09.916'N	25°12.850'E

8		A625, B625			
Add		Fairway area edge line between positions:	(1)	60°12.244'N	25°11.581'E
			(2)	60°11.843'N	25°11.519'E
			(3)	60°11.150'N	25°10.829'E
			(4)	60°11.047'N	25°10.727'E
			(5)	60°11.082'N	25°11.326'E
			(6)	60°11.734'N	25°11.664'E
			(7)	60°11.837'N	25°11.679'E
			(8)	60°12.158'N	25°11.721'E
			(9)	60°12.231'N	25°11.774'E
			(10)	60°12.244'N	25°11.581'E

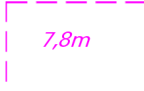







9		A625, B625			
Add		Fairway area edge line between positions:	(1)	60°12.231'N	25°11.774'E
			(2)	60°12.356'N	25°11.920'E
			(3)	60°12.534'N	25°12.177'E
			(4)	60°12.529'N	25°11.892'E
			(5)	60°12.456'N	25°11.945'E
			(6)	60°12.244'N	25°11.581'E
			(7)	60°12.231'N	25°11.774'E

10		18, 192, A625, B625			
Add			60°11.837'N	25°11.679'E	88974

11		18, 192, A625, B625			
Add			60°11.843'N	25°11.519'E	88973

12		18, 192, A625, B625			
Add			60°12.158'N	25°11.721'E	88968

13			18, 192, A625, B625				
Add					60°12.231'N	25°11.774'E	88969
14			18, 192, A625, B625				
Add					60°12.356'N	25°11.920'E	88963
15			18, 192, A625, B625				
Add					60°12.453'N	25°12.060'E	88960
16			18, 192, A625, B625				
Add					60°12.456'N	25°11.945'E	88962
17			18, 192, A625, B625				
Amend	→				60°12.244'N	25°11.581'E	63870
18			18, 192, A625, B625				
Move					From		
					60°12.533'N	25°12.158'E	
					To		
					60°12.534'N	25°12.177'E	87104
19			18, 192, A625, B625				
Amend	→		Front		60°09.935'N	25°09.533'E	11591, (C5224.4)
20			18, 192, A625, B625				
Amend	→		Rear		60°09.523'N	25°09.045'E	11692, (C5224.41)
21			18, 192, A625, B625				
Amend	→		Front		60°11.355'N	25°10.469'E	11589, (C5224.6)
22			18, 192, A625, B625				
Amend	→		Rear		60°11.548'N	25°10.135'E	11590, (C5224.61)
23			18, 192				
Delete					60°11.684'N	25°11.494'E	83066

24		A625, B625			
Delete			60°11.684'N	25°11.494'E	
25		18, 192, A625, B625			
Delete			60°11.879'N	25°11.524'E	12608
26		18, 192			
Delete			60°12.000'N	25°11.654'E	83065
27		A625, B625			
Delete			60°12.000'N	25°11.654'E	
28		18, 192, A625, B625			
Delete			60°12.118'N	25°11.670'E	63872
29		18, 192, A625, B625			
Delete			60°12.156'N	25°11.567'E	12607
30		18, 192, A625, B625			
Delete			60°12.343'N	25°11.875'E	63873
31		18, 192, A625, B625			
Delete			60°12.440'N	25°11.957'E	63871
32		18, 192, A625, B625			
Delete			60°12.448'N	25°12.038'E	63874

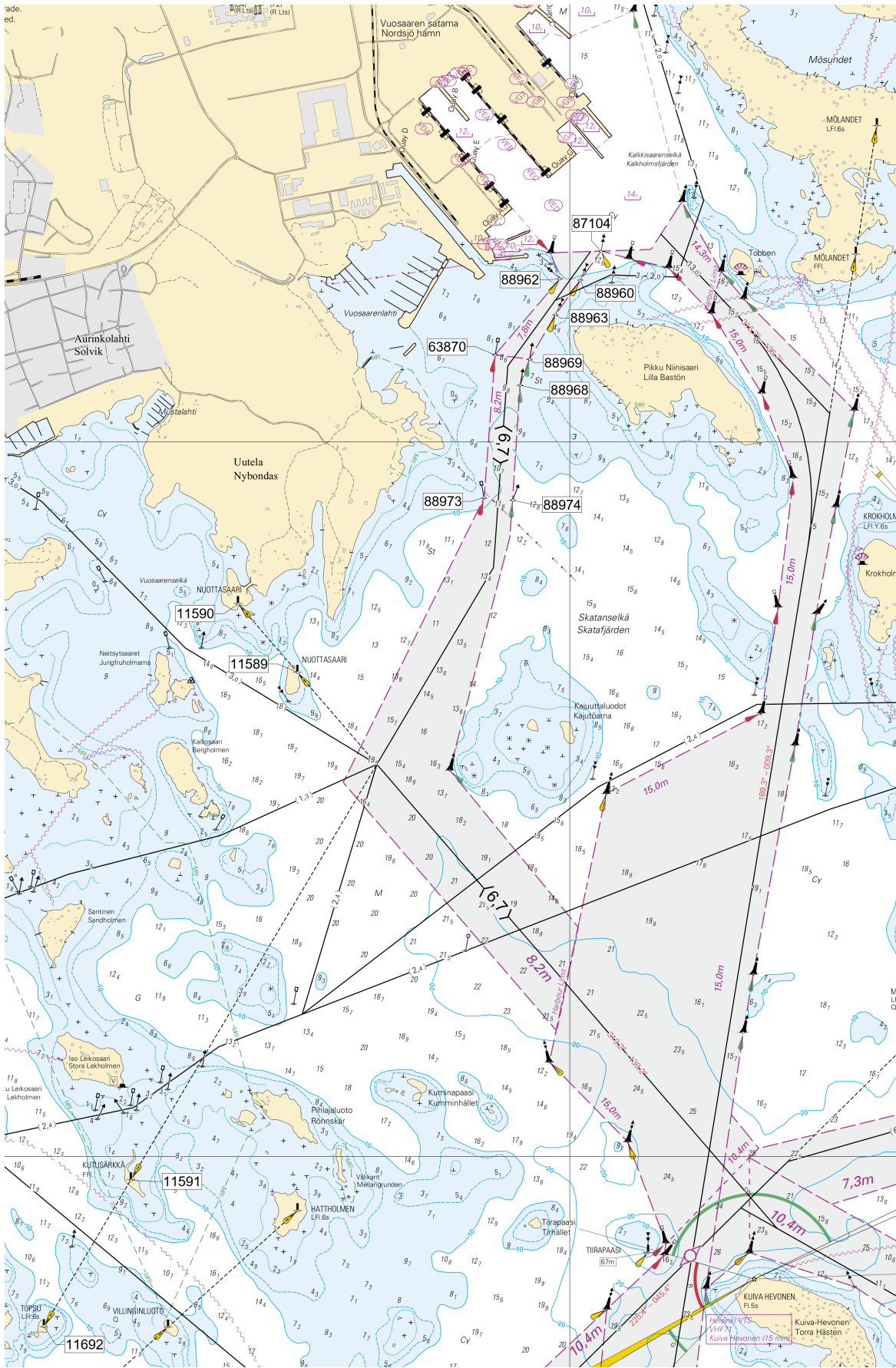

Image for reference, chart extracts not to scale of chart.

(Traficom, Helsinki/Helsingfors 2026)

*24(T)/2026

2026-01-30

Finland. Gulf of Finland. Loviisa. Orrengrund. Channel section closed for the winter season. Fairways

Charts		Previous
15	(INT 1247)	14/2026 ↗
101.C	(INT 12461)	14/2026 ↗
951		15/2026 ↗
A/INDEX, A613, A615, A616		23/2026 ↗

Time: Until further notice

1
The channel section will be closed for vessel traffic during the winter season.

2
15, 101.C, 951, A/INDEX, A613, A615, A616

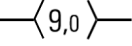
Delete	The area will be closed between the following positions:	(1)	(2)
		60°17.18'N	26°25.91'E
		60°18.43'N	26°23.03'E
		60°19.29'N	26°27.41'E
		60°17.56'N	26°26.62'E
		60°17.18'N	26°25.91'E

3
The restrictions do not apply to the watercraft traffic required to perform official duties, patient transports or rescue operations or for any other corresponding reason, nor to the activities of the Defence Forces.

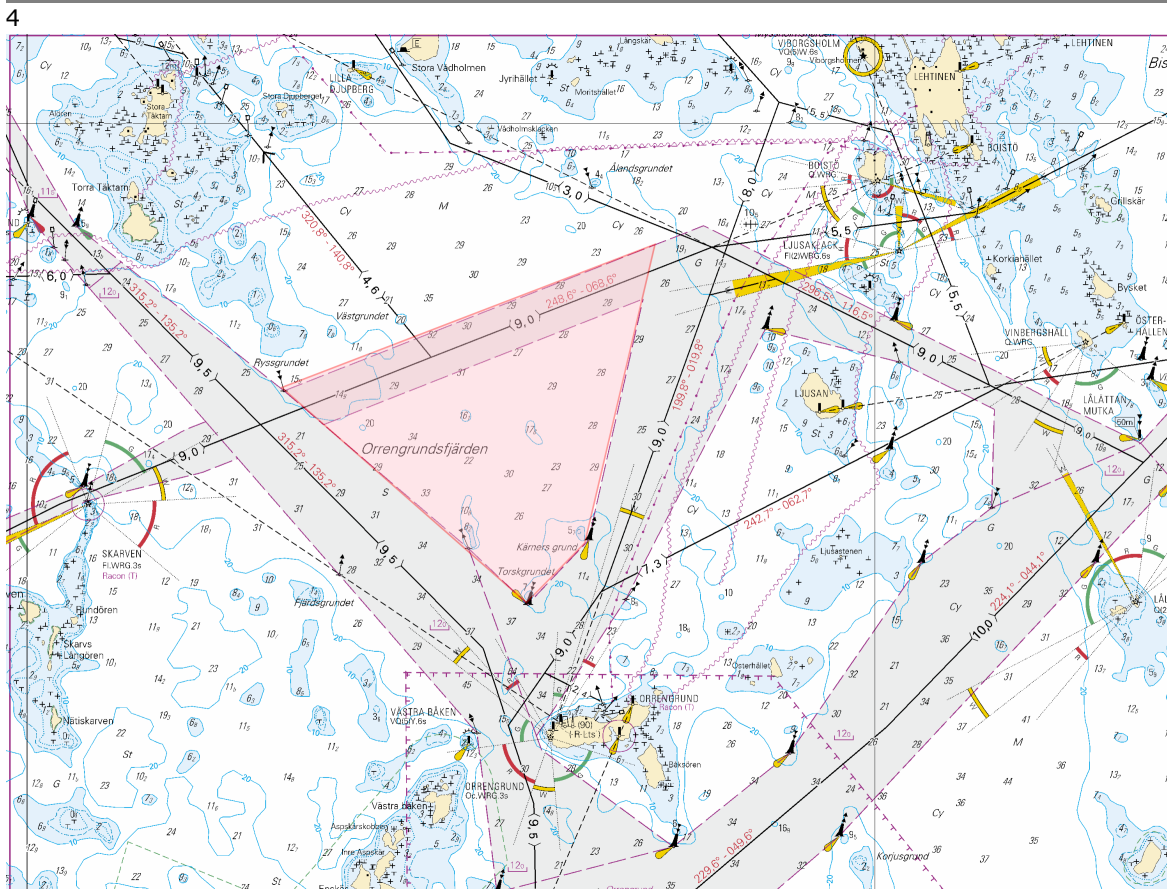

Image for reference, chart extracts not to scale of chart.

(Traficom, Helsinki/Helsingfors 2026)

*25/2026

2026-01-30

Finland. Gulf of Finland. Loviisa. SE of Lighthouse Tiiskeri. Withdrawn ODAS spar buoy. Buoyage

Charts		Previous
15	(INT 1247)	24/2026 ↗
16	(INT 1248)	14/2026 ↗

Cancelled: 78(T)/2025 [↗](#)

1 15, 16

Delete

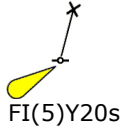

60°07.551'N 26°20.160'E

(Traficom, Helsinki/Helsingfors 2026)

*26(T)/2026

2026-01-30

Finland. Gulf of Finland. Hamina. Houtere. Channel section closed for the winter season. Fairways

Charts		Previous
13	(INT 1245)	82/2024 ↗
14	(INT 1246)	281/2025 ↗
101.B	(INT 12461)	24/2026 ↗
A/INDEX, A607		24/2026 ↗

Time: Until further notice

1
The channel section will be closed for vessel traffic during the winter season.

2 13, 14, 101.B, A/INDEX, A607

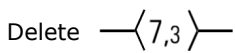

Between the following positions:

- (1) 60°27.85'N 27°17.12'E
- (2) 60°26.44'N 27°20.85'E

3
The restrictions do not apply to the watercraft traffic required to perform official duties, patient transports or rescue operations or for any other corresponding reason, nor to the activities of the Defence Forces.

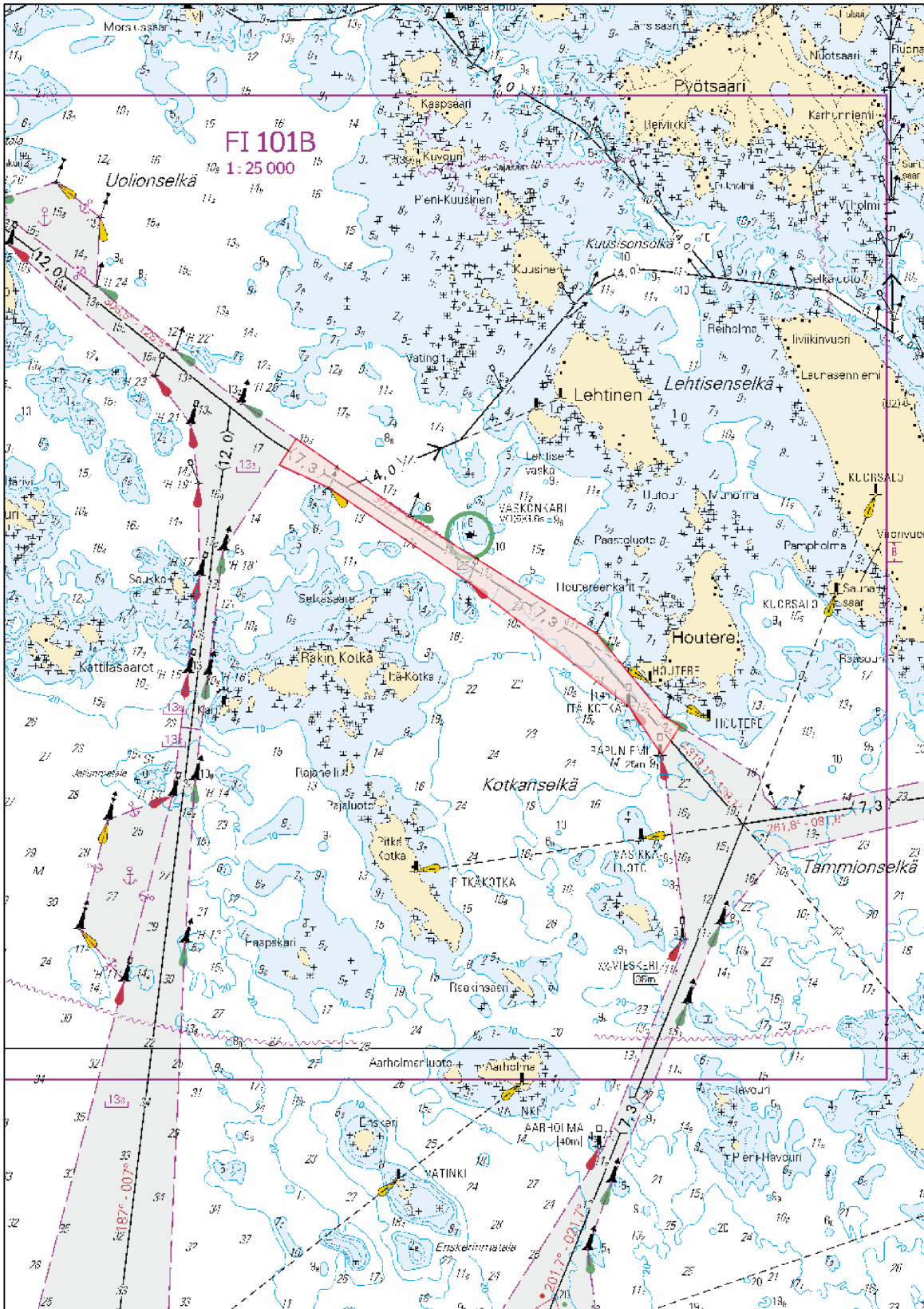

Image for reference, chart extracts not to scale of chart.

(Traficom, Helsinki/Helsingfors 2026)

Archipelago Sea

*28(T)/2026

2026-01-30

Finland. Archipelago Sea. Pargas. Innamo. Channel section closed for the winter season. Fairways

Charts		Previous
25	(INT 1188)	276/2025 ↗
26	(INT 1189)	284/2025 ↗
37	(INT 1198)	276/2025 ↗
105.A	(INT 11881)	/
952		23/2026 ↗
953		262/2025 ↗
954	(INT 1210)	262/2025 ↗
D718, D719, D/Utö - Turku		16/2026 ↗

Time: Until further notice

1

The channel will be closed for vessel traffic during the winter season.

2

25, 26, 37, 105.A, 952, 953, 954, D718, D719, D/Utö - Turku

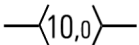
Delete 

The channel is closed between (1) 60°14.14'N 21°42.95'E
the following positions: (2) 60°17.72'N 21°44.79'E

3

The restriction does not apply to traffic which is necessary in order to perform official duties, emergency and rescue operations, or for any other corresponding reason. For the time being, the restriction does not apply to intersecting commuter ferry traffic, either.

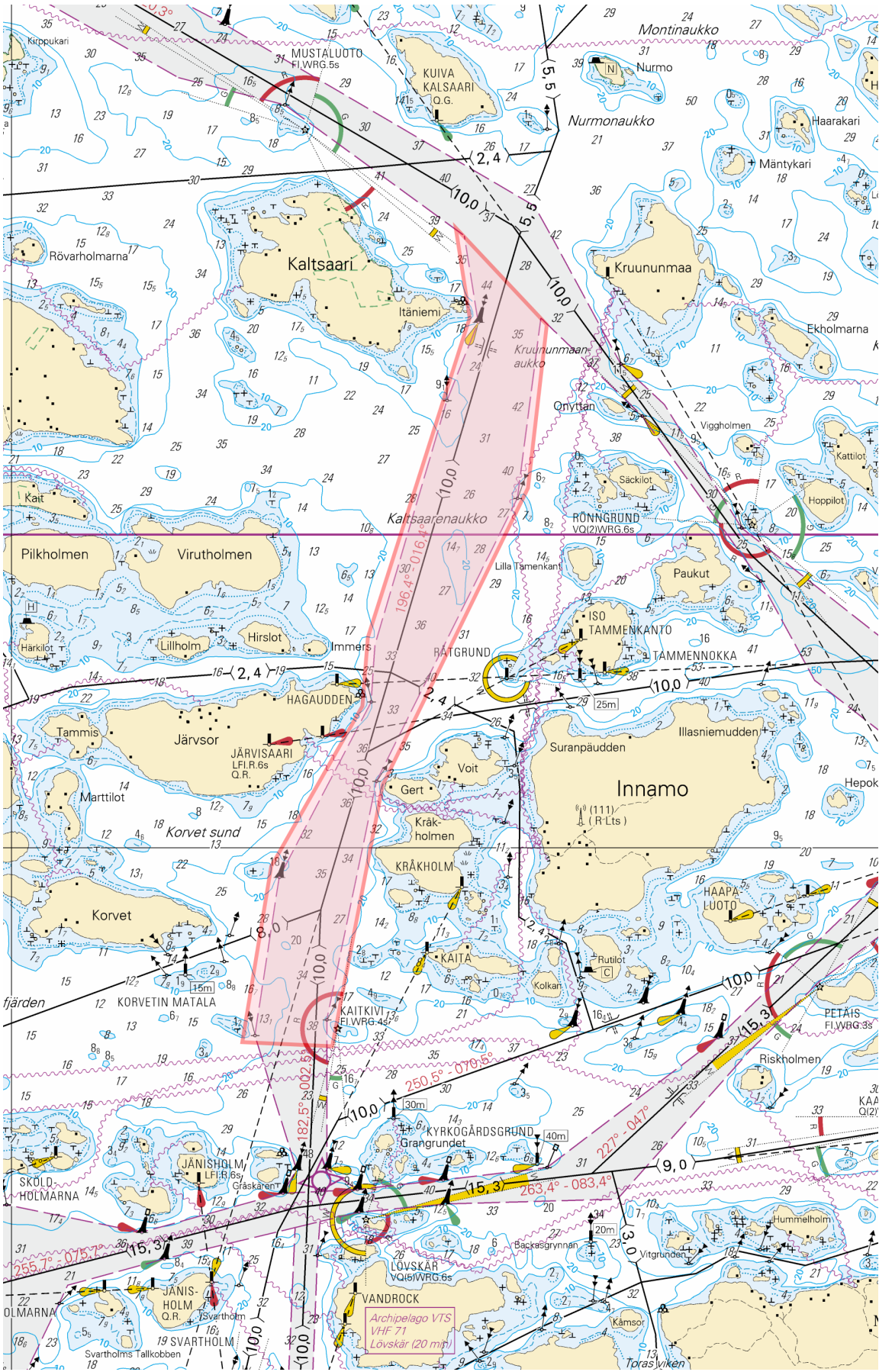

Image for reference, chart extracts not to scale of chart.

(Traficom, Helsinki/Helsingfors 2026)

*29(T)/2026

2026-01-30

Finland. Archipelago Sea. Kimitoön. Dragsfjärd. Channel section closed for the winter season. Fairways

Charts		Previous
22	(INT 1254)	1/2026 ↗
23	(INT 1186)	133/2025 ↗
25	(INT 1188)	28/2026 ↗
26	(INT 1189)	28/2026 ↗
952		28/2026 ↗
953		28/2026 ↗
954	(INT 1210)	28/2026 ↗
B645, B647, B648, B648.3, B649, B650		23/2026 ↗
D701, D702, D702.3, D703, D704, D/Utö - Turku		28/2026 ↗

Time: Until further notice

1
The channel section will be closed for vessel traffic during the winter season.

2 22, 23, 25, 26, 952, 953, 954, B645, B647, B648, B648.3, B649, B650, D701, D702, D702.3, D703, D704, D/Utö - Turku

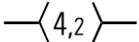
Delete 

The channel is closed between (1) 59°57.11'N 22°22.93'E
the following positions: (2) 60°11.24'N 22°17.43'E

3
The restriction does not apply to traffic which is necessary in order to perform official duties, emergency and rescue operations, or for any other corresponding reason. The restriction does not apply to commuter ferries, vessels crossing the closed channel section or to the activities of the Defence Forces.

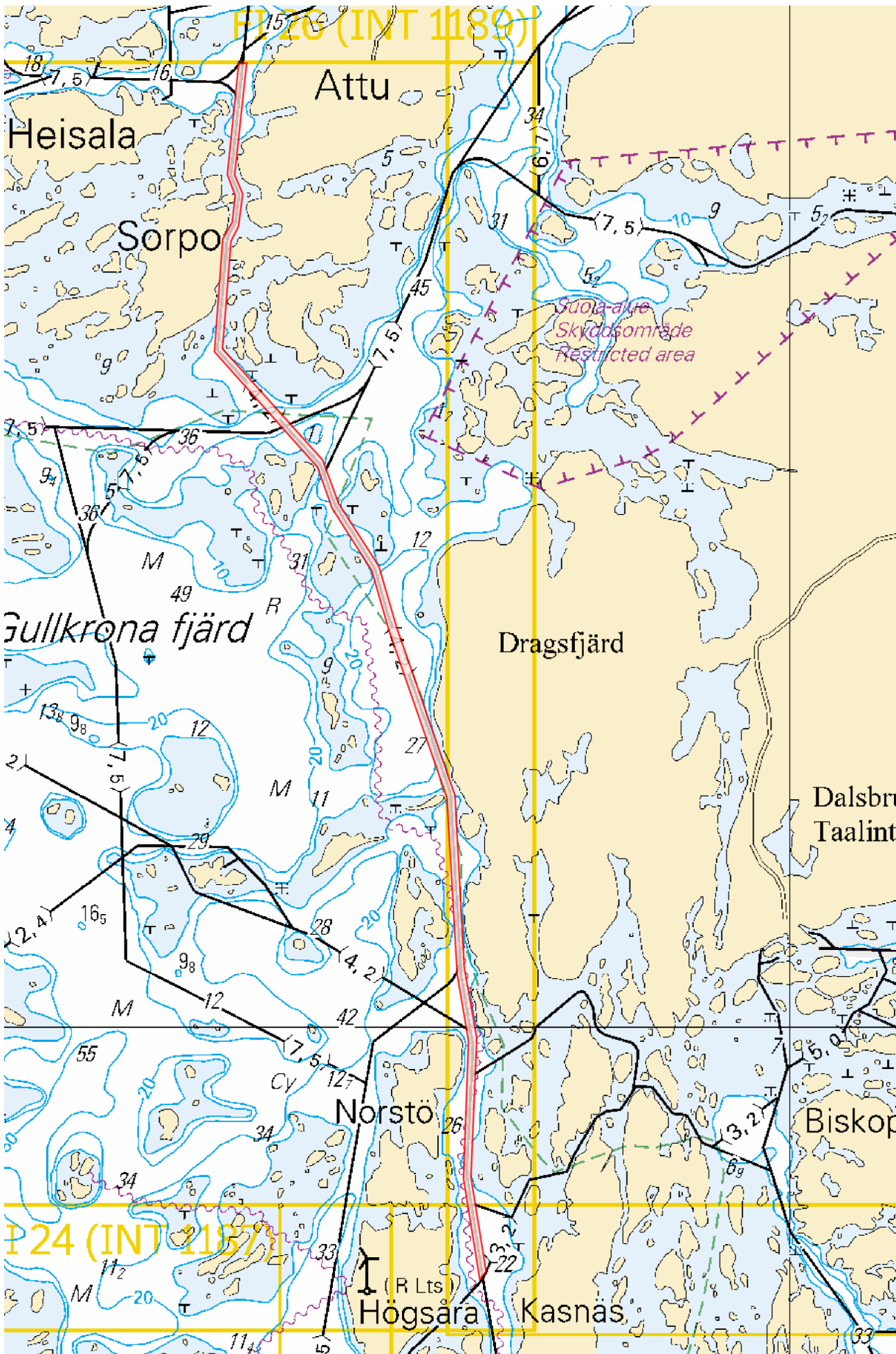

Image for reference, chart extracts not to scale of chart.

*30(T)/2026

2026-01-30

Finland. Archipelago Sea. Kimitoön. Dalsbruk. Biskopsö. Channel section closed for the winter season. Fairways

Charts		Previous
22	(INT 1254)	29/2026 ↗
23, 23.A	(INT 1186)	29/2026 ↗
952		29/2026 ↗
953		29/2026 ↗
954	(INT 1210)	29/2026 ↗
B645, B646, B646.1, B648		29/2026 ↗
D702		29/2026 ↗

Time: Until further notice

1

The channel section will be closed for vessel traffic during the winter season.

2

22, 23, 23.A, 952, 953, 954, B645, B646, B646.1, B648, D702

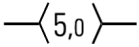
Delete 

The channel is closed between (1) 59°55.17'N 22°33.30'E
the following positions: (2) 60°00.77'N 22°32.16'E

3

The restriction does not apply to traffic which is necessary in order to perform official duties, emergency and rescue operations, or for any other corresponding reason. The restriction does not apply to commuter ferries, vessels crossing the closed channel section or to the activities of the Defence Forces.



Image for reference, chart extracts not to scale of chart.

(Traficom, Helsinki/Helsingfors 2026)

*31(T)/2026

2026-01-30

Finland. Archipelago Sea. Pargas. Seili. Channel section closed for the winter season. Fairways

Charts		Previous
25	(INT 1188)	29/2026 ↗
26	(INT 1189)	29/2026 ↗
37	(INT 1198)	28/2026 ↗
105.A	(INT 11881)	28/2026 ↗
952		30/2026 ↗
953		30/2026 ↗
954	(INT 1210)	30/2026 ↗
D708, D718, D/Utö - Turku		30/2026 ↗

Time: Until further notice

1
The channel section will be closed for vessel traffic during the winter season.

2 25, 26, 37, 105.A, 952, 953, 954, D708, D718, D/Utö - Turku

Delete $\langle 7,3 \rangle$ The channel is closed between (1) 60°13.86'N 21°49.55'E
the following positions: (2) 60°13.53'N 22°05.93'E

3
The restriction does not apply to traffic which is necessary in order to perform official duties, emergency and rescue operations, or for any other corresponding reason. The restriction does not apply to commuter ferries or to the activities of the Defence Forces.

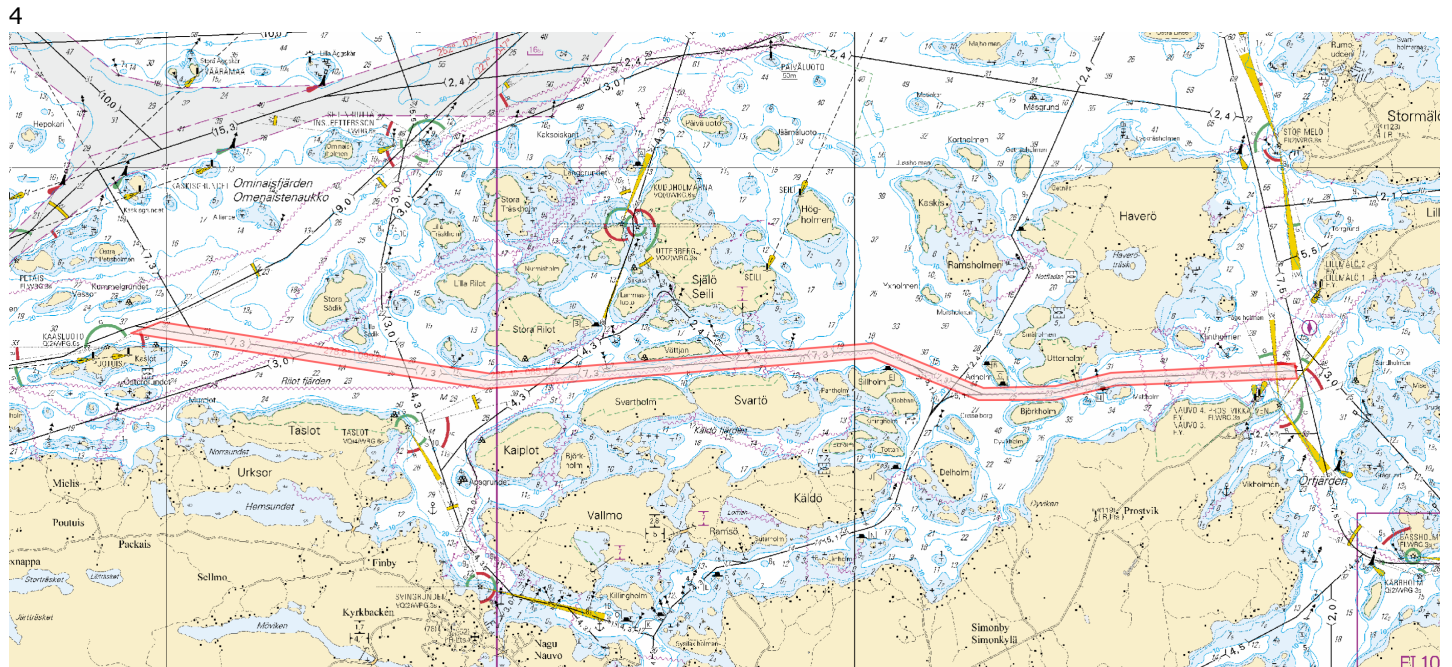

Image for reference, chart extracts not to scale of chart.

(Traficom, Helsinki/Helsingfors 2026)

*32(T)/2026

2026-01-30

Finland. Archipelago Sea. Pargas. Houtskär. Brändö. Channel section closed for the winter season. Fairways

Charts		Previous
28	(INT 1191)	/
29	(INT 1192)	2/2026 ↗
37	(INT 1198)	31/2026 ↗
953		31/2026 ↗
954	(INT 1210)	31/2026 ↗
D727, D728, D732, D/Utö - Turku		31/2026 ↗

Time: Until further notice

1
 The channel section will be closed for vessel traffic during the winter season.

2 28, 29, 37, 953, 954, D727, D728, D732, D/Utö - Turku

Delete $\langle 7,0 \rangle$ The channel will be closed between the following positions:

(1)	60°09.5'N	21°22.5'E
(2)	60°23.0'N	21°07.0'E

3
 The restrictions do not apply to the watercraft traffic required to perform official duties, patient transports or rescue operations or for any other corresponding reason, nor to the activities of the Defence Forces.

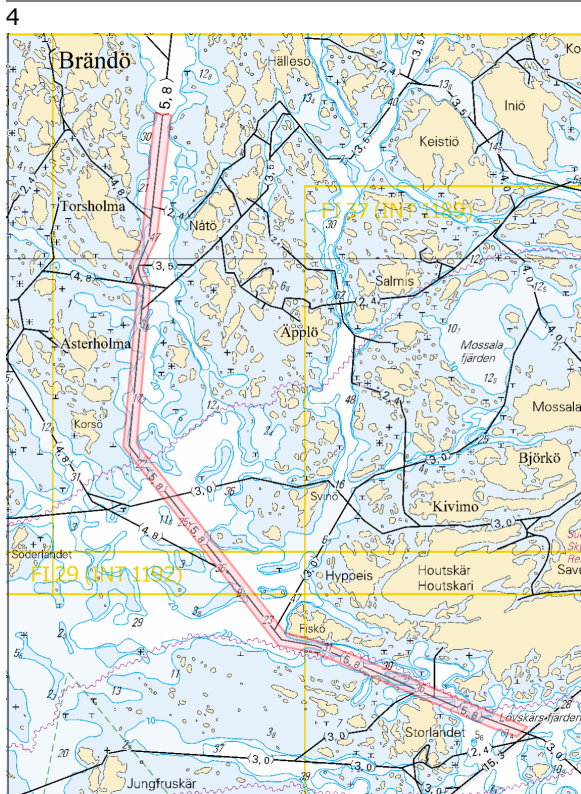

Image for reference, chart extracts not to scale of chart.

(Traficom, Helsinki/Helsingfors 2026)

*33/2026

2026-01-30

Finland. Archipelago Sea. Pargas. Stortervolandet. Buoyage. Fairway areas

Charts		Previous
25	(INT 1188)	31/2026 ↗
26	(INT 1189)	31/2026 ↗
105.C	(INT 11881)	31/2026 ↗
B650, B650.1		30/2026 ↗

1
These amendments have been included in the new chart folio D, to be published in February 2026.

2		25, 26, 105.C, B650, B650.1			
Amend		Between the following positions:	(1)	60°12.16'N	22°17.62'E
			(2)	60°16.47'N	22°18.67'E

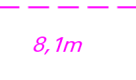
3		25, 26, 105.C, B650			
Add		Fairway area edge line between positions:	(1)	60°12.546'N	22°17.686'E
			(2)	60°12.512'N	22°17.639'E
			(3)	60°12.511'N	22°17.665'E
			(4)	60°12.534'N	22°17.698'E
			(5)	60°12.546'N	22°17.686'E

4		25, 26, 105.C, B650				
Move			From	60°13.529'N	22°19.152'E	
			To	60°13.560'N	22°19.191'E	22534

5		105.C				
Move			From	60°13.937'N	22°19.600'E	
			To	60°13.932'N	22°19.598'E	74529

6		26, 105.C				
Move			From	60°16.779'N	22°18.814'E	
			To	60°16.777'N	22°18.667'E	22607

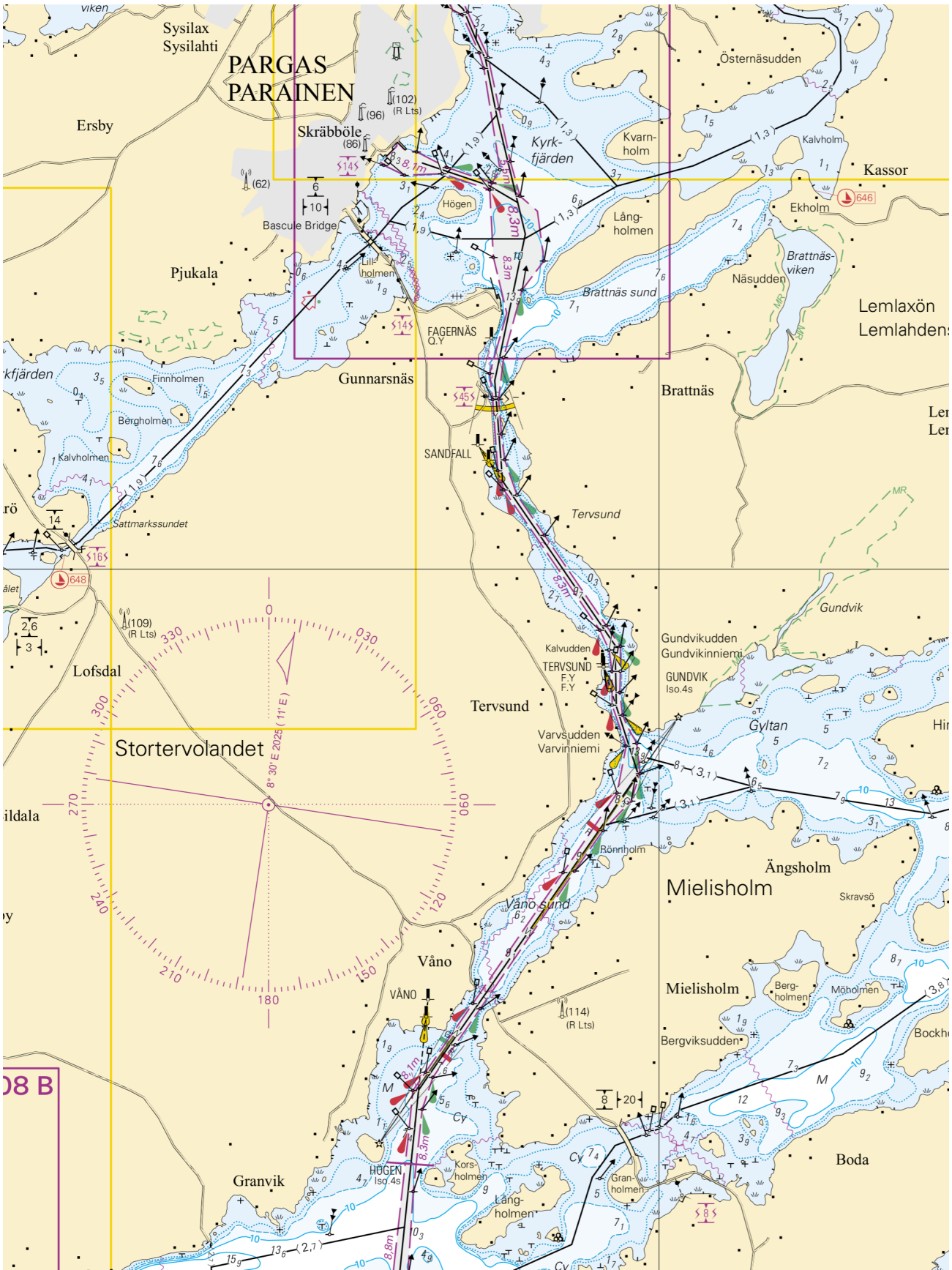

Image for reference, chart extracts not to scale of chart.

(Traficom, Helsinki/Helsingfors 2026)

*34/2026

2026-01-30

Finland. Archipelago Sea. Pargas. Hessund. Vertical Clearances

Charts		Previous
26	(INT 1189)	33/2026 ↗

1

These amendments have been included in the new chart folio D, to be published in February 2026.

2

Amend



26

60°19.56'N

22°20.86'E

(Traficom, Helsinki/Helsingfors 2026)

*35/2026

2026-01-30

Finland. Archipelago Sea. Pargas. Seili. ODAS buoy withdrawn. Buoyage

Charts		Previous
25	(INT 1188)	33/2026 ↗
26	(INT 1189)	34/2026 ↗
37	(INT 1198)	32/2026 ↗
D707, D708, D718, D719		32/2026 ↗

Cancelled: 276/2025 [↗](#)

1

25, 26, 37, D707, D708, D718, D719

Delete



60°15.202'N

21°57.163'E

(Turun ammattikorkeakoulu, 2026)

Announcements

*36(T)/2026

2026-01-30

Finland. Pargas. Norrskata. Channel section closed for the winter season.
Fairways

Charts		Previous
25	(INT 1188)	35/2026 ↗
26	(INT 1189)	35/2026 ↗
29	(INT 1192)	32/2026 ↗
37	(INT 1198)	35/2026 ↗
953		32/2026 ↗
954	(INT 1210)	32/2026 ↗
D719, D726, D727, D/Utö - Turku		35/2026 ↗

Time: Until further notice

1

The channel section will be closed for vessel traffic during the winter season.

2

25, 26, 29, 37, 953, 954, D719, D726, D727, D/Utö - Turku

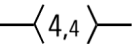
Delete 

The channel is closed between (1) 60°12.70'N 21°31.40'E
the following positions: (2) 60°20.33'N 21°36.38'E

3

The restriction does not apply to traffic which is necessary in order to perform official duties, emergency and rescue operations, or for any other corresponding reason. The restriction does not apply to commuter ferries or to the activities of the Defence Forces.

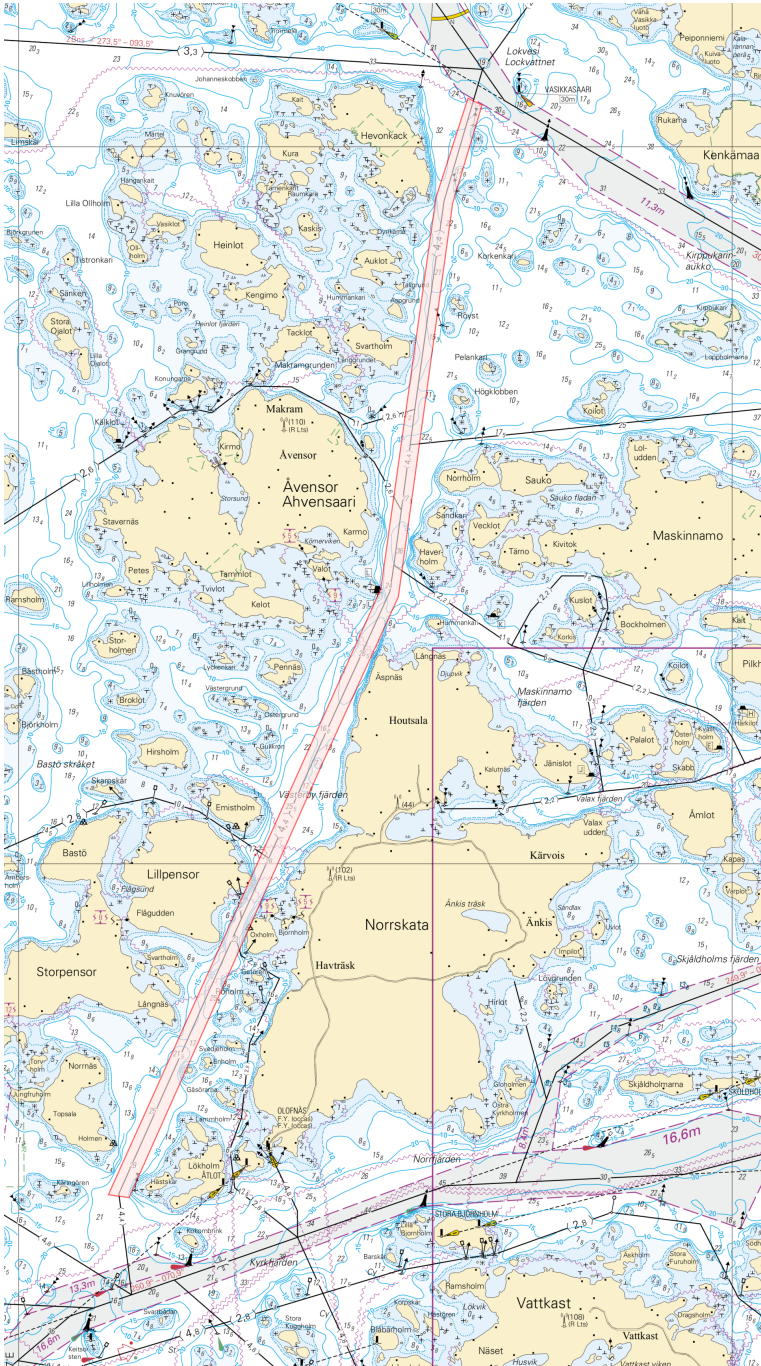

Image for reference, chart extracts not to scale of chart.

(Traficom, Helsinki/Helsingfors 2026)

*37/2026

2026-01-30

Finland. General information of aids to navigation during winter conditions.

Charts

Previous

References:279/2025 [🔗](#)

1

Conditions occurring during the winter and spring seasons – such as low temperatures, ice, snow and frost – may reduce the usability of aids to navigation. Aids to navigation may be off station, destroyed or damaged, and their lights may be unreliable or unlit. Aids to navigation may be temporarily replaced with virtual AIS AtoNs. After the winter season, the inspection of spar buoys and other buoys lasts several weeks. Vessels are advised to navigate with caution.

(Traficom, Helsinki/Helsingfors 2026)

Current Preliminary (P) and Temporary (T) notices (30.01.2026)

Gulf of Finland

T&P	Charts	Gulf of Finland
174(T)/2019 ↗	951	SE of Bol'soj Tjuters. Obstructions
296(T)/2020 ↗	17, 18, 191, 952, A, B	Helsinki. Sipoo. Areas and borders
20(T)/2021 ↗	951, A	TSS OFF ROOSHER ISLAND. Lighthouse Rodser extinguished. Notice repeated. Buoyage
228(T)/2021 ↗	951, A	Krestovyj. Lighthouse Krestovyj extinguished. Notice repeated. Buoyage
65(T)/2022 ↗	A, S	Vyborg. Destroyed leading beacon. Notice repeated. Buoyage
66(T)/2022 ↗	A, S	Vyborg. Light extinguished. Notice repeated. Buoyage
86(T)/2022 ↗	18, 191, 952, A, B	Helsinki. Kruunuvuori. Restrictions on small craft traffic. Fairways
230(T)/2023 ↗	18, 191, A, B	Helsinki. Hernesaari. Buoyage. Areas and borders
194(T)/2024 ↗	18, 191, A, B	Helsinki. Sompasaari. Buoyage
130(T)/2025 ↗	18, 191, A, B	Helsinki. Hernesaari. Notice repeated. Buoyage
176(T)/2025 ↗	18, 191, A, B	Helsinki. West Harbour...Restrictions on traffic. Areas and borders
189(T)/2025 ↗	952, A, B	Paldiski. Light Pakri extinguished. Buoyage
216(T)/2025 ↗	18, 191, A, B	Helsinki. Sompasaari. Nihti. Areas and borders
228(T)/2025 ↗	18, 191, 192, A, B	Helsinki. Santahamina. Areas and borders
249(T)/2025 ↗	21, B	Raseborg. Ekenäs. (MSL/MW). Obstructions
1(T)/2026 ↗	22, 136, B	Hanko. West Harbour. Construction works. Buoyage. Areas and borders
9(T)/2026 ↗	20, 21, 952, B	Raseborg. Channel section closed for the winter season. Fairways
22(T)/2026 ↗	18, 191, A, B	Helsinki. Tullisaari...Areas and borders
24(T)/2026 ↗	15, 101, 951, A	Loviisa. Orregrund. Channel section closed for the winter season. Fairways
26(T)/2026 ↗	13, 14, 101, A	Hamina. Houtere. Channel section closed for the winter season. Fairways
27(T)/2026 ↗	13, 14, 101, 951, A	Virolahti. Kuorsalo. Channel closed for the winter season. Fairways

Archipelago Sea

T&P	Charts	Archipelago Sea
278(T)/2025 ↗	26, 190, D	Port of Turku. Construction works. Notice repeated. Areas and borders
284(T)/2025 ↗	26, D	Pargas. Kirjala...Restrictions on traffic. Areas and borders
28(T)/2026 ↗	25, 26, 37, 105, 952, 953, 954, D	Pargas. Innamo. Channel section closed for the winter season. Fairways
29(T)/2026 ↗	22, 23, 25, 26, 952, 953, 954, B, D	Kimitoön. Dragsfjärd. Channel section closed for the winter season. Fairways
30(T)/2026 ↗	22, 23, 952, 953, 954, B, D	Kimitoön. Dalsbruk...Channel section closed for the winter season. Fairways
31(T)/2026 ↗	25, 26, 37, 105, 952, 953, 954, D	Pargas. Seili. Channel section closed for the winter season. Fairways
32(T)/2026 ↗	28, 29, 37, 953, 954, D	Pargas. Houtskär...Channel section closed for the winter season. Fairways

Aland Sea

T&P	Charts	Aland Sea
271(T)/2025 ↗	32, 160, 756, 757	Mariehamn. West Harbour. Construction works. Areas and borders

Bothnian Sea

T&P	Charts	Bothnian Sea
165(T)/2025 ↗	955	E of Söderhamn. Light Hällgrund extinguished. Buoyage
241(T)/2025 ↗	956, 957, 8065	Örnsköldsvik. Ullånger. Lights unlit. Buoyage
17(T)/2026 ↗	42, 125	Pori. Tahkoluoto. Notice repeated. Buoyage

The Quark

T&P	Charts	The Quark
247(T)/2024 ↗	48, 820, 956, 957	Vaasa. Johansson. Buoyage
254(T)/2025 ↗	47, 48, 822, 956, 957	Buoys and spar buoy temporarily withdrawn for the winter. Virtual AIS. Buoyage
264(T)/2025 ↗	47, 825, 956, 957, 8061, 8065	TSS IN NORRA KVARKEN. Buoys and spar buoys temporarily withdrawn for the wint...
8(T)/2026 ↗	47, 825, 8061, 8065	TSS IN NORRA KVARKEN. TSS and two-way routes "in Norra Kvarken" temporarily ...

Bay of Bothnia

T&P	Charts	Bay of Bothnia
145(T)/2024 ↗	57, 846, 958, 8071	Hailuoto. Bridge construction work. Areas and borders
164(T)/2024 ↗	57, 119, 846	Oulu. Pikisaari. Fairways
83(T)/2025 ↗	57, 846	Hailuoto. Boating passages at the Riutunkari and Huikku bridges.
257(T)/2025 ↗	60, 958	Buoys temporarily withdrawn for the winter. Virtual AIS. Buoyage
266(T)/2025 ↗	57, 846	Hailuoto. Boating passages at the Huikku bridge. Areas and borders

Vuoksi watercourse

T&P	Charts	Vuoksi watercourse
64(T)/2025 ↗	L	Lappeenranta. Muukonsaari. Buoyage
72(T)/2025 ↗	M	Varkaus. Kortesaaret. Buoyage

Kymijoki watercourse

T&P	Charts	Kymijoki watercourse
-	-	

Kokemäkijoki watercourse

T&P	Charts	Kokemäkijoki watercourse
-	-	

Oulujoki watercourse

T&P	Charts	Oulujoki watercourse
-	-	

Paatsjoki watercourse

T&P	Charts	Paatsjoki watercourse
-	-	

Saimaa Canal

T&P	Charts	Saimaa Canal
247(T)/2025 ↗		Saimaa Canal closed for the winter season.

Northern Baltic

T&P	Charts	Northern Baltic
11(T)/2024 ↗	952, 953, 954	Hiiumaa. Tahkuna. Light Lehtma extinguished. Buoyage
259(T)/2025 ↗	952, 953, 954	Hiiumaa. Lehtma. Withdrawn pilot boarding place. Pilotage

Announcements

T&P	Charts	Announcements
137(T)/2023 ↗		Helsinki. Korkeasaari...Restrictions on small craft traffic
102(T)/2024 ↗		Pargas. Hessund. Bridge construction work.
251(T)/2025 ↗		Archipelago Sea. Naval exercise Freezing Winds 25.
36(T)/2026 ↗	25, 26, 29, 37, 953, 954, D	Pargas. Norrskata. Channel section closed for the winter season. Fairways